

Lebanon **TIRE** Collection

Lebanon Expo Center, 80 Rocherty Road, Lebanon, PA 17042

Friday, March 30, 2012 | 8:00 AM to 6:00 PM

Please Follow These Steps:

- ⊗ **Open to persons living in Lebanon County.** Please bring proof of address: driver's license, phone bill, etc. Out-of-county individuals or tire related businesses need to pay for all tires they dispose of at the collection.
- ⊗ 12 auto or 2 large (3.5 ft. | 42 in. high) or a mix of 1 large and up to 6 auto tires can be taken for free.
- ⊗ Excess tires or tires from municipalities that are out of funds, will be accepted at \$2.50 per auto tire and \$20 per large tire.
- ⊗ Tires must be off the rim, drained of water, unburned, and not excessively dirty.
- ⊗ **Why Preregister?** Avoid the long lines or waiting in line to find out your municipality is out of funds. Preregistering will allow you to drop off your tires at any time during the collection because you will have reserved your allotment of tires. *(Provided that funding is available for your municipality at the time you register.)*
- ⊗ **Deadline** for preregistration is Friday, March 23, 2012. Please contact the Penn State Extension Office at 270-4391 or detach and send the form below.

Note: Preregistration for the Tire Collection is at a **First-Come First-Served Basis!**



West Nile Virus Program

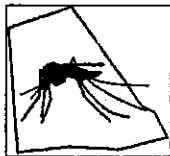

Penn State Cooperative Extension
2120 Cornwall Road, Suite 1
Lebanon, PA 17042-9777

Program Manager: Phil Hail
Phone: (717) 270-4391
Fax: (717) 675-2077
Email: LPH1@psu.edu

Website: extension.psu.edu/lebanon

<u>Municipality (circle one)</u>			<u>Name</u>
Annville Twp.	Lebanon City	Richland Borough	_____
Bethel Twp.	Millcreek Twp.	South Annville Twp.	<u>Address:</u>
Cleona Borough	Mt. Gretna Borough	South Lebanon Twp.	_____
Cold Springs Twp.	Myerstown Borough	South Londonderry Twp.	_____
Cornwall Borough	North Annville Twp.	Swatara Twp.	_____
East Hanover Twp.	North Cornwall Twp.	Union Twp.	<u>Phone Number: () -</u>
Heidelberg Twp.	North Lebanon Twp.	West Cornwall Twp.	<input checked="" type="checkbox"/> Please Check Your Option Below:
Jackson Twp.	North Londonderry Twp.	West Lebanon Twp.	<input type="checkbox"/> # Auto Tires (12 max): _____ (\$2.50 ea. extra)
Jonestown Borough	Palmyra Borough		<input type="checkbox"/> OR # Oversized Tires (2 max): _____ (\$20 ea. extra)
			<input type="checkbox"/> OR 6 Auto & 1 Oversized
			<i>Oversized Tire = 3.5 ft 42 inches high</i>

ID may be requested at the drop-off

Deadline: March 23, 2012